CONSTR. E INCORP. COLÚMBIA LTDA

RESIDENCIAL N A T Á L I A
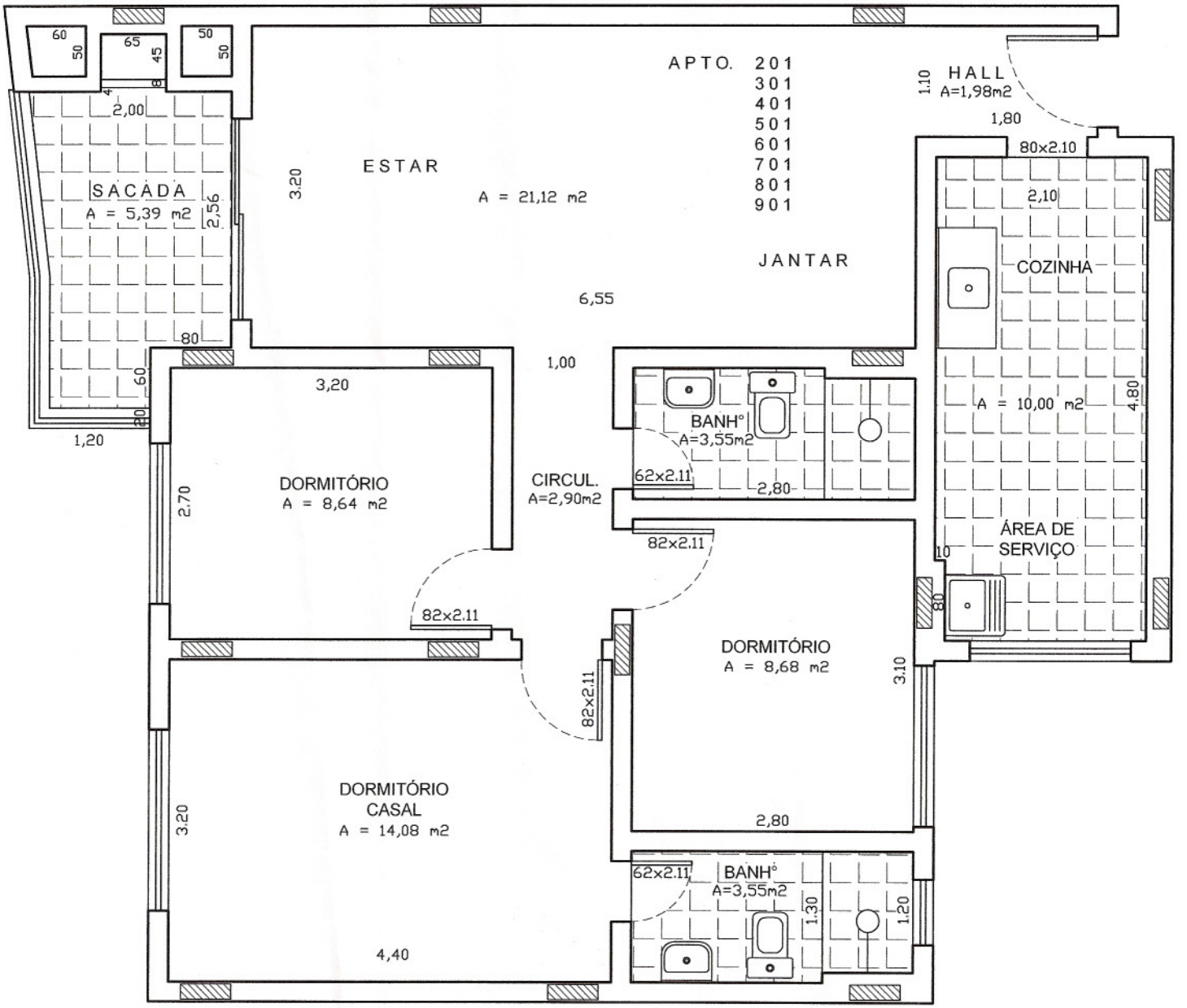
RUA CAXIAS, 447